One million photovoltaic solar power generation

Overview

This guide provides a data-driven, comprehensive analysis of a 1MW solar farm's expenses, revenue, and key success factors, drawing from the latest market data and industry insights.

One million photovoltaic solar power generation

Largest Solar Power Stations in USA , Photovoltaic

Nevada's largest solar power plant is owned by Sempra Generation which is a subsidiary of Sempra Energy. It started being constructed in 2010 and

Is the possessive of "one" spelled "ones" or "one's"?

How one and one's is different from other indefinite pronouns The possessive of one (one's) is formed the same way as the possessive of other indefinite pronouns, such as someone (someone's), but it is

1 MW Solar Power Plant Cost & ROI in 2025: Full

What is the real cost of a 1 MW solar farm in 2025? Get a detailed cost analysis, revenue projections, payback period, and key factors. Expert insights for your

Electric Power Monthly

Estimated small scale solar photovoltaic generation and small scale solar photovoltaic capacity are based on data from Form EIA-861M, Form EIA-861 and from estimation

Solar power in California

OverviewGenerationHistoryPhotovoltaicsSolar thermal powerGovernment supportState challenges with solar powerPublic opinion

The Energy Information Administration (EIA) provides California electricity generation data

from 2001. Below is a table of annual and monthly utility-scale solar generation, including thermal and PV generation, alongside the percentage of total annual CA energy generation and percentage of all US solar generation. Beginning with 2014, the EIA has estimated distributed solar photovoltaic generatio

Which is correct: "one or more is" or "one or more are"?

With one or more is / are, the first thing to consider is whether 'one or more' is a unit or analysable. It has the near-synonym 'some'; 'four or five' could be substituted reasonably by 'several'.

Which is correct vs which one is correct?

When using the word " which " is it necessary to still use " one " after asking a question or do " which " and " which one " have the same meaning? Where do you draw the line on the

word usage

one-on-one is used to talk about meetings between two people. When there is a discussion we can call it a one-on-one discussion; as an alternative for a face to face confrontation and in interviews (quite

PVWatts Calculator

Estimates the energy production and cost of energy of grid-connected photovoltaic (PV) energy systems throughout the world. It allows homeowners, small building owners, installers and manufacturers to

1MW Solar Power Plant: Real Costs and Revenue

A 1 MW solar power plant typically generates impressive financial returns when properly managed. Based on real-world examples from

What's the difference between "ones", "the ones", "those", "one", "the

Some people say a dog=one, dogs=ones, the dog=the one=that, and the dogs=the ones=those. It's a rule of thumb, but what I found was that this is not always correct.

Which came first when saying numbers: "one hundred AND one" or

101: One hundred and one 234,500: Two hundred and thirty four thousand five hundred Based on my experience, Britons, Australians and New Zealanders say the "and", and North Americans do not (ie

idioms

On the one hand, I really enjoy pie, but on the other hand, I'm supposed to be on a diet. Both of these expressions use each hand to represent an opinion, as if weighing the pros and cons

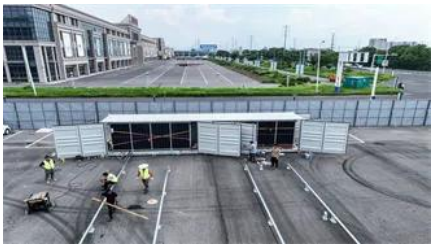

"One-to-one" vs. "one-on-one"

One-to-one is used when you talk about transfer or communications. You may use one-to-one when you can identify a source and a destination. For eg., a one-to-one email is one sent

"Which one is the best" vs. "which one the best is"

"Which one is the best" is obviously a question

Difference between "hundred", "a hundred", and "one hundred"?

Regarding one hundred or a hundred etc, the person saying that there is a difference is right - one is used more for precision but a is more common and employed.

format, so it makes sense that " which one the best is " should be the correct form. This is very good instinct, and you could even argue that

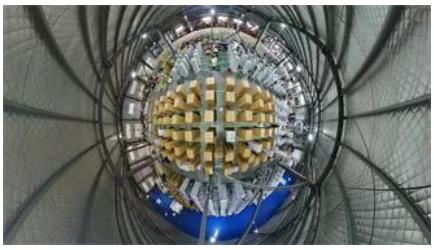

Contact Us

For catalog requests, pricing, or partnerships, please visit: https://european-startups.eu